AW A CIM HLAEM

535

A. Adam

1. Aw a cim hlaem Kho dik dik cil ai si vang Boei - pa Je - suh A thang nah hlaem la om, Te vaeng tue hil ma mih om nah di- lai he tholh ah buek tih Kho - yin loh khoep a vael, Je - suh a thang phoei coeng lam ka long te tah, Tholh pa tang na khui lam ka loh n'loeih uh.

2. Hlaem-hmah kho - cil van dong kah ai - si thui pa Kho - lo hlang cueih,rhoek long puei te a tueng, A khuehkawn then hno pai boeih neh a bawk uh, Ca - moe taeng ah a pum la boeih kuep uh, Boei tholh kho - daeng pa - tang tlan ham la thang.

3. Ma mih boeih khaw khat neh khat lung nah khueh tih, om - ngaih ko - hoe la kho - sak ham n'cang puei. Boei - pa hmai ah, paek boe nah a ka om boeih, Muei bang la mik hmuh dong ah hma ta tih, Hlang boeih lak boei koek te ma mih ham la thang, Hlangh boeih so ah lung nah rhoepnah boeih om saeh, vaan hlang rhoek neh koeh nah laa saa uh sih.

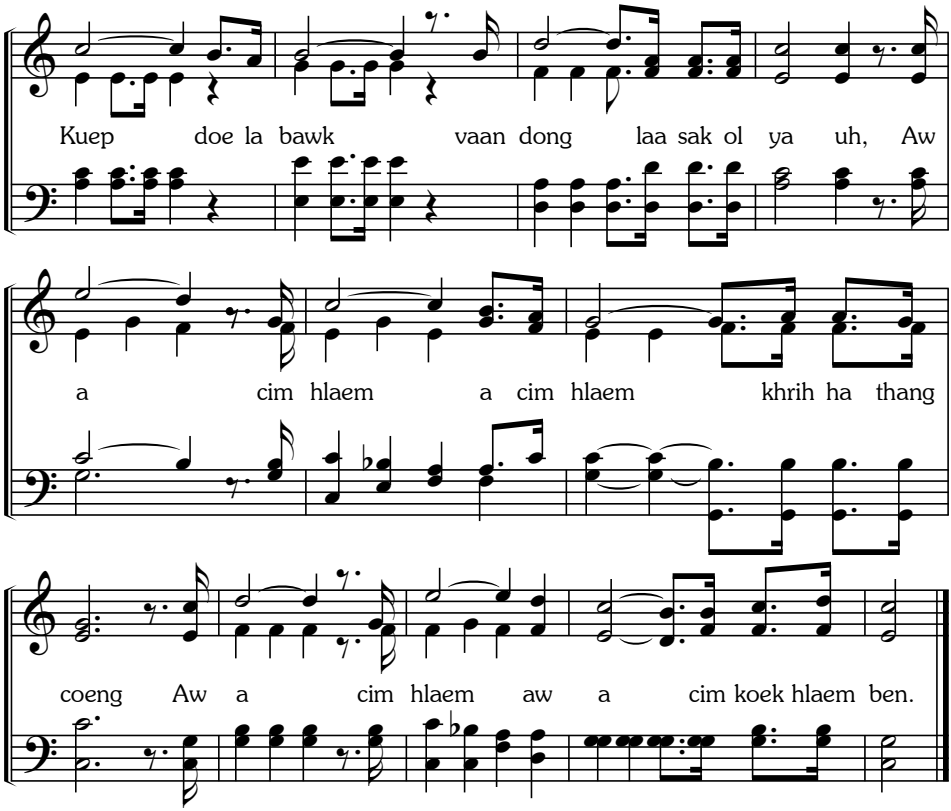
Kuep doe la bawk vaan dong laa sak ol ya uh, Aw
a cim hlaem a cim hlaem khrih ha thang
coeng Aw a cim hlaem aw a cim koek hlaem ben.